

PLAN SHOWING THE PROPOSED CONSTRUCTION OF DWELLING HOUSE AT PLOT No.139 IN S.No.105/2 OF MADIPAKKAM VILLAGE, SAIDAPET TALUK, CHENGAI M.G.R. DISTRICT.

scale : 1 INCH = 8'0" (1:100) RAJAJI NAGAR

schedule of joineries

D1	DOOR	3'5" X 6'6" (108 X 198)
D2	"	3'0" X 6'6" (91 X 198)
D3	"	2'6" X 6'6" (76 X 198)
W1	WINDOW	4'0" X 4'0" (122 X 122)
W2	"	3'0" X 4'0" (91 X 122)
K.W	KITCHEN WINDOW	3'0" X 3'0" (91 X 91)
V	VENTILATOR	3'0" X 2'0" (91 X 61)

area statement

Planning Permit No. A/1782/52	2440 SQFT	226.60M
PLINTH AREA	830 "	77 "
COVERAGE	34%	

APPROVED
 SUBJECT TO THE CONDITIONS IN THIS OFFICE LETTER.
 No. A/2467/2/DR/56 (M/S)
 FOR MEMBER SECRETARY
 MADRAS METROPOLITAN DEVELOPMENT AUTHORITY
 MADRAS - 600 008.

OWNER
 Kaultha Viswanathan

R. Jameson
 LICENCED SURVEYOR
 ALANDEUR MUNICIPALITY, R.F. 54/1001/90E1,
 16A, PONNINNAMMAN KOIL STREET,
 MADIPAKKAM, MADRAS - 600 091

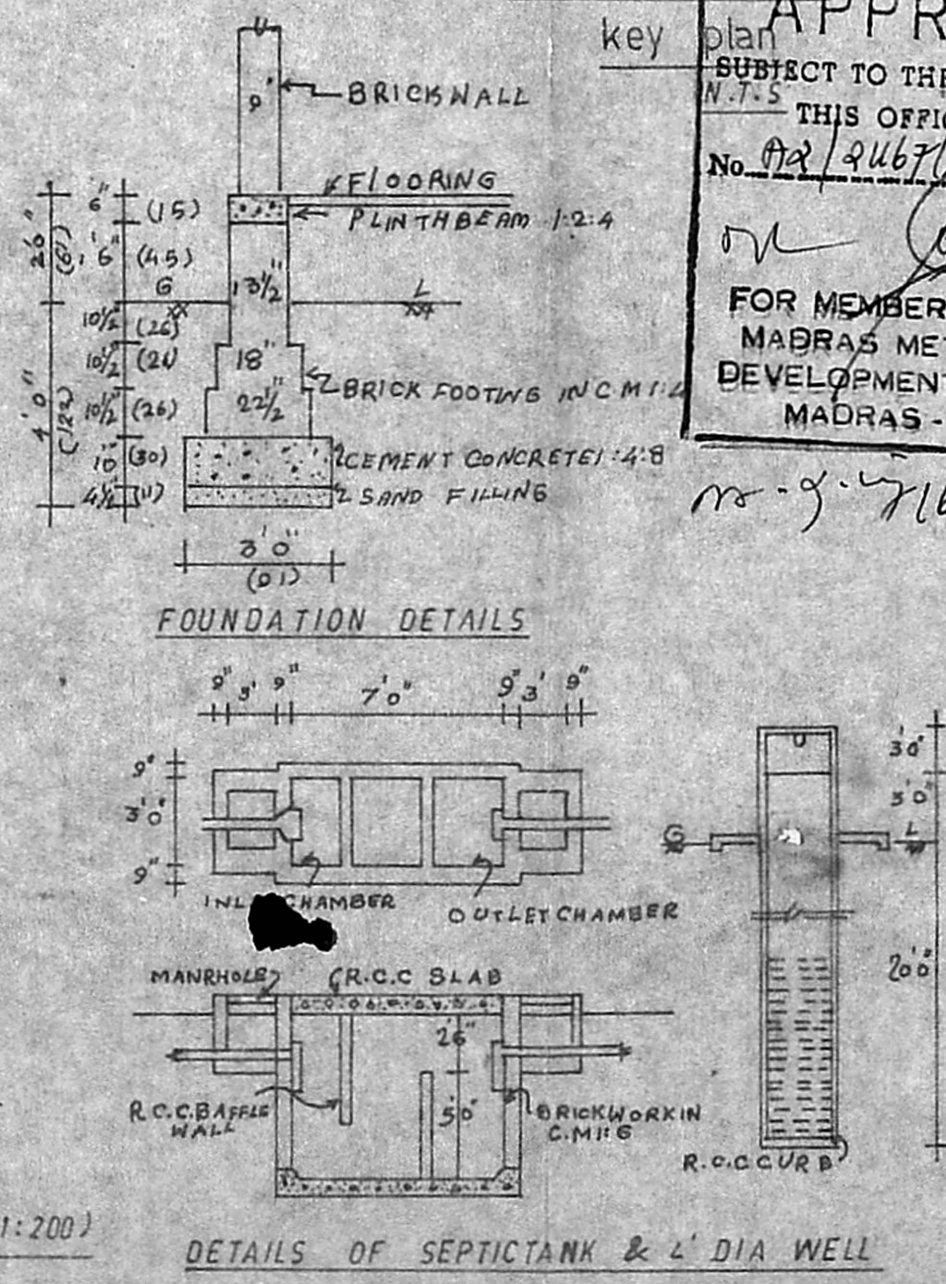
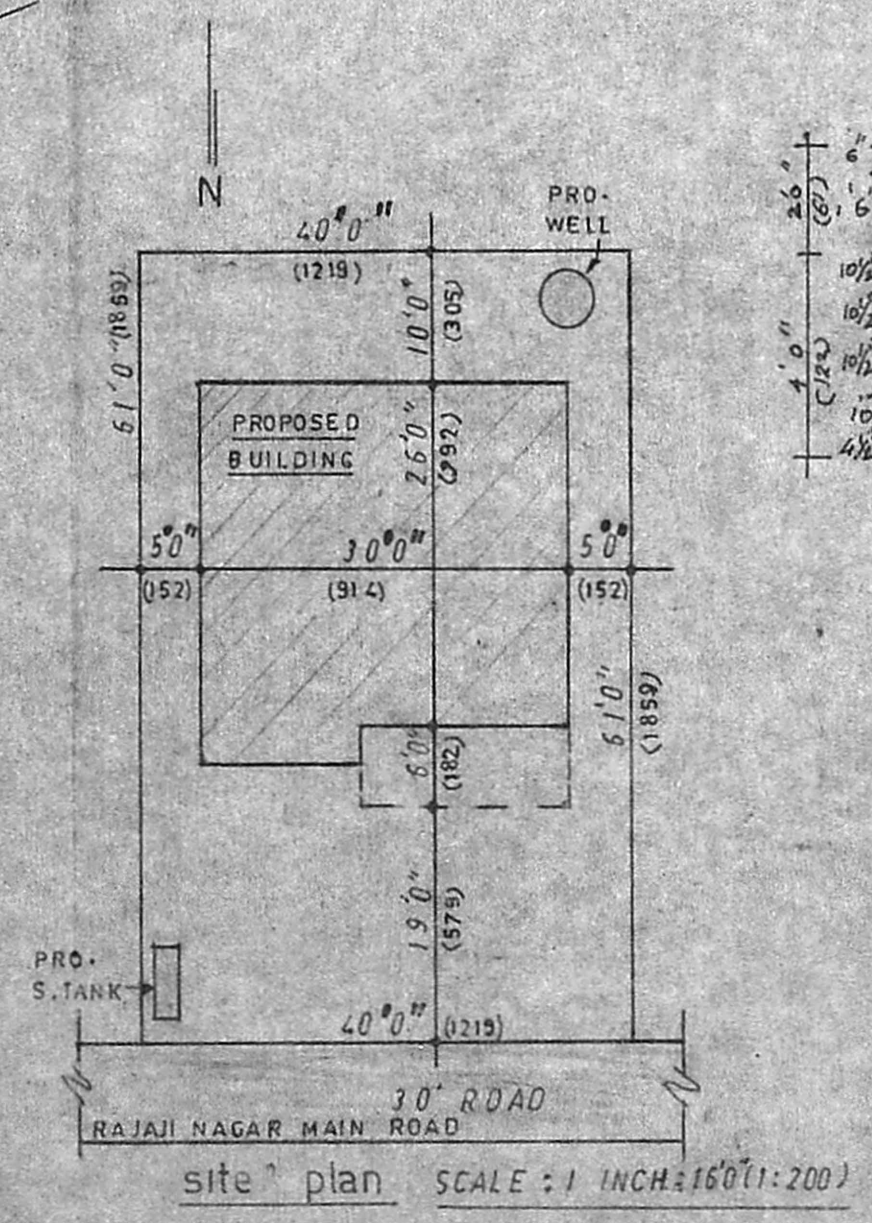
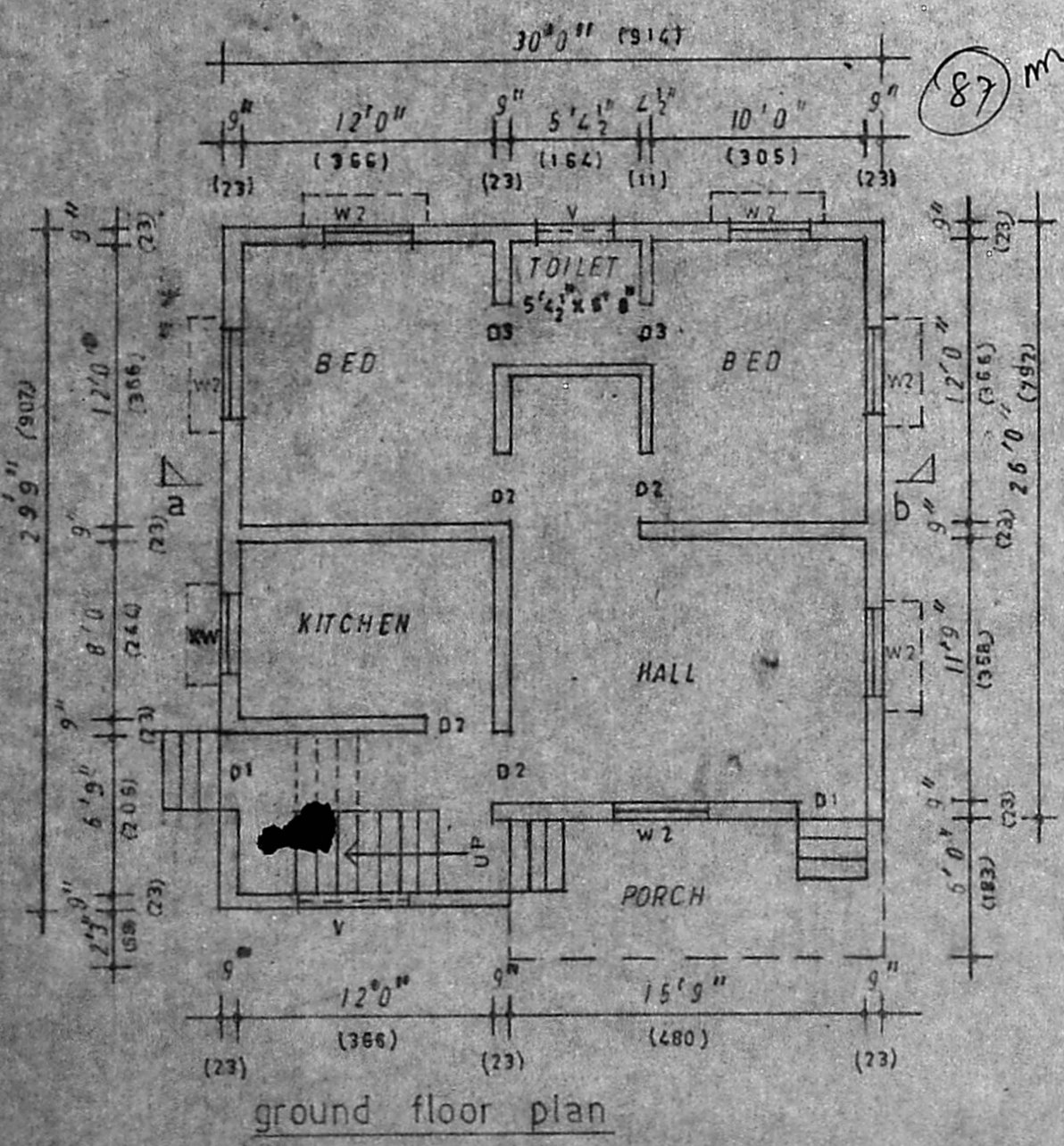
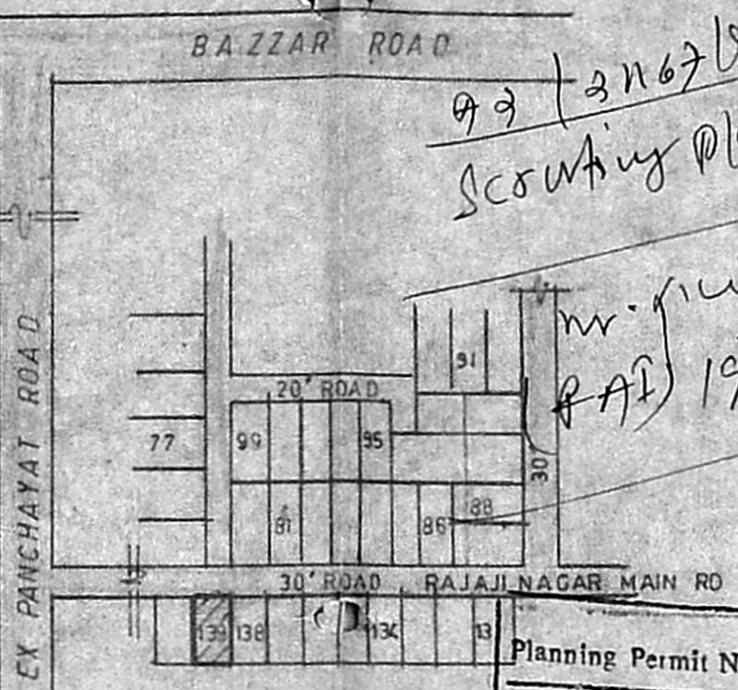
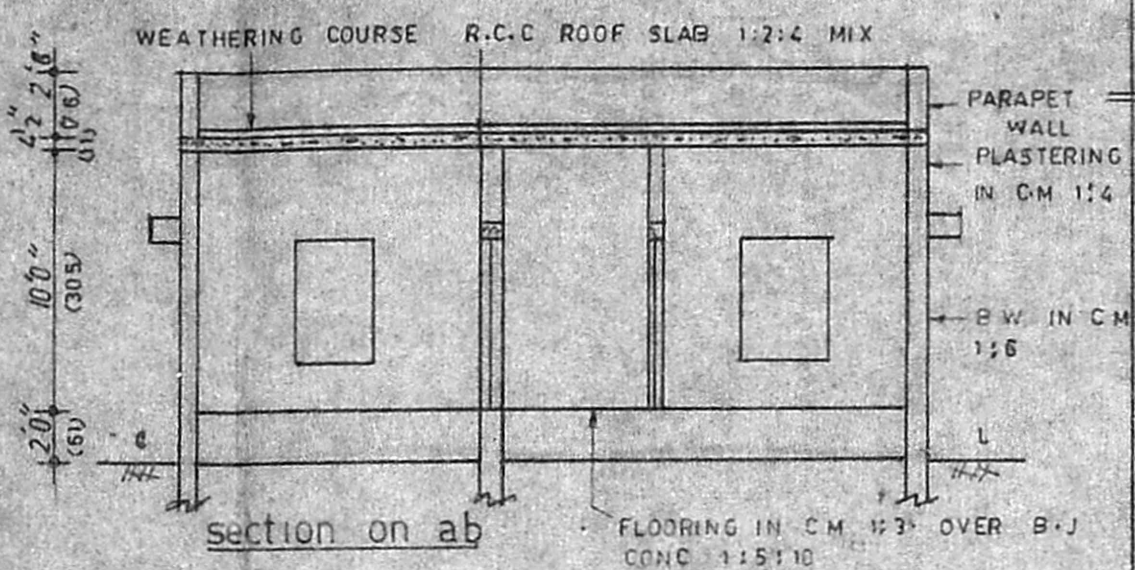
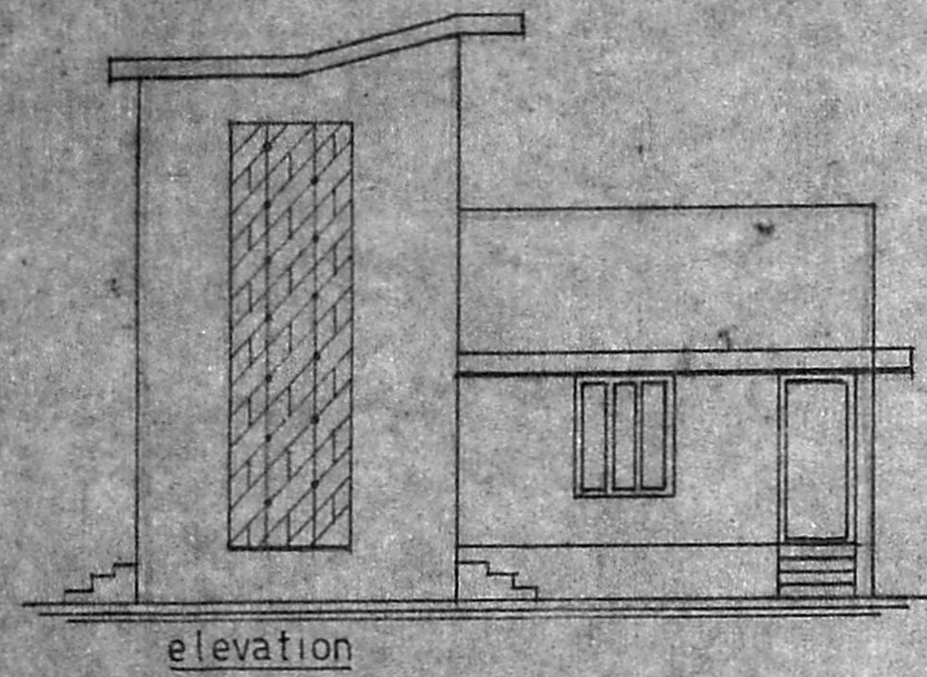

93 (2167) / 19
 scrutiny plan

Mr. G. Raju
 RAJAJI NAGAR

87 m

ms-g-716/1/152